

XOJAY

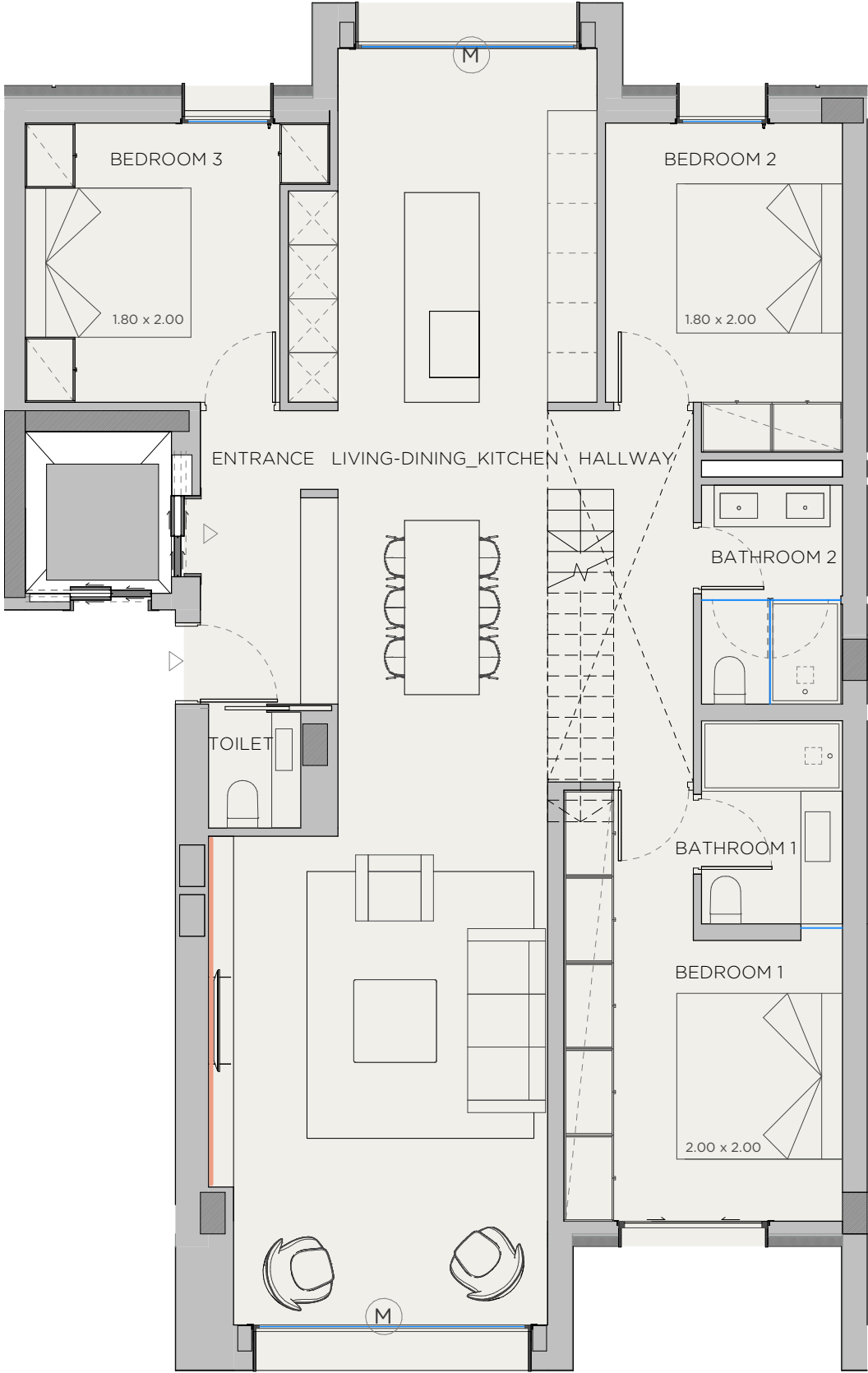

- KITCHEN
- WARDROBES
- SMART CONTROL
- PANORAMA WINDOWS
- SOLAR CONTROL GLASS
- COMMUNITY POOL
- COMMUNITY GYM
- SECURITY SYSTEM
- ART WALL
- BLINDS
- AC/HEATING
- (M) MOTORIZED WINDOW

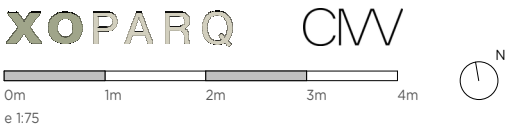

DATE: 19/10/23

*This document is informative, it has not contractual value until the structure and installations are completely defined

****THIS DOCUMENT INCLUDING USABLE AREAS AND GROSS FLOOR AREAS IS ONLY TEMPORARY AND NOT FINAL DUE TO MUNICIPALY CHANGES AND CONSTRUCTION DESIGN**

XOPARQ
The Palma Residences

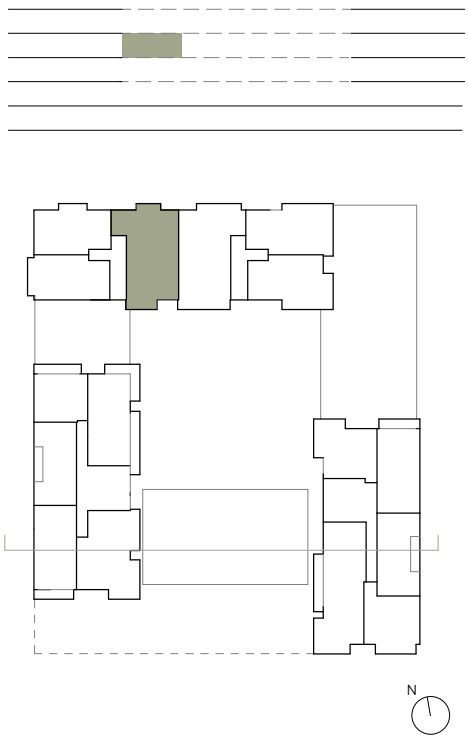

| V.3C APARTMENT | |
|--------------------------|--------|
| INDOOR USABLE FLOOR AREA | 111.48 |
| INDOOR GROSS FLOOR AREA | 133.90 |
| TERRACE | 57.12 |
| GROSS FLOOR AREA | 191.02 |
| GFA + COMMON AREAS | 230.29 |

| V.3C- USABLE FLOOR AREA | |
|-------------------------|---------|
| ROOM | SURFACE |
| LIVING-DINING_KITCHEN | 56.41 |
| BEDROOM 1 | 14.26 |
| BATHROOM 1 | 4.17 |
| BEDROOM 2 | 10.66 |
| BATHROOM 2 | 4.49 |
| BEDROOM 3 | 10.81 |
| HALLWAY | 4.82 |
| ENTRANCE | 4.28 |
| TOILET | 1.59 |
| TOTAL USABLE FLOOR AREA | 111.48 |

APARTMENT **3.C**

KITCHEN
WARDROBES
SMART CONTROL
PANORAMA WINDOWS
SOLAR CONTROL GLASS
COMMUNITY POOL
COMMUNITY GYM
SECURITY SYSTEM
ART WALL
BLINDS
AC/HEATING
(M) MOTORIZED WINDOW

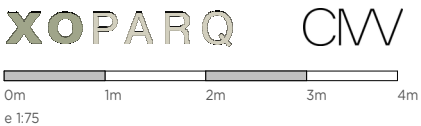

DATE: 19/10/23

*This document is informative, it has not contractual value until the structure and installations are completely defined

****THIS DOCUMENT INCLUDING USABLE AREAS AND GROSS FLOOR AREAS IS ONLY TEMPORARY AND NOT FINAL DUE TO MUNICIPALY CHANGES AND CONSTRUCTION DESIGN**

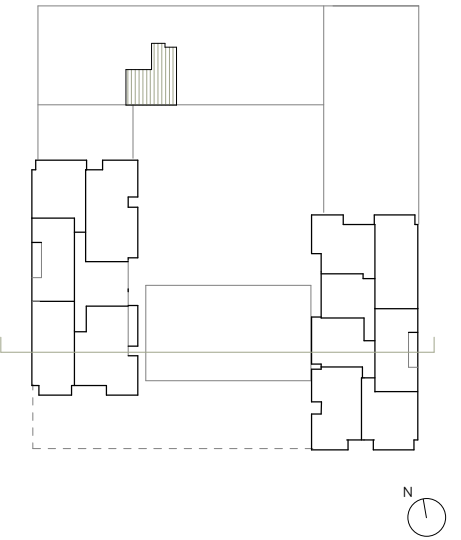
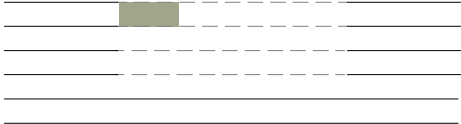
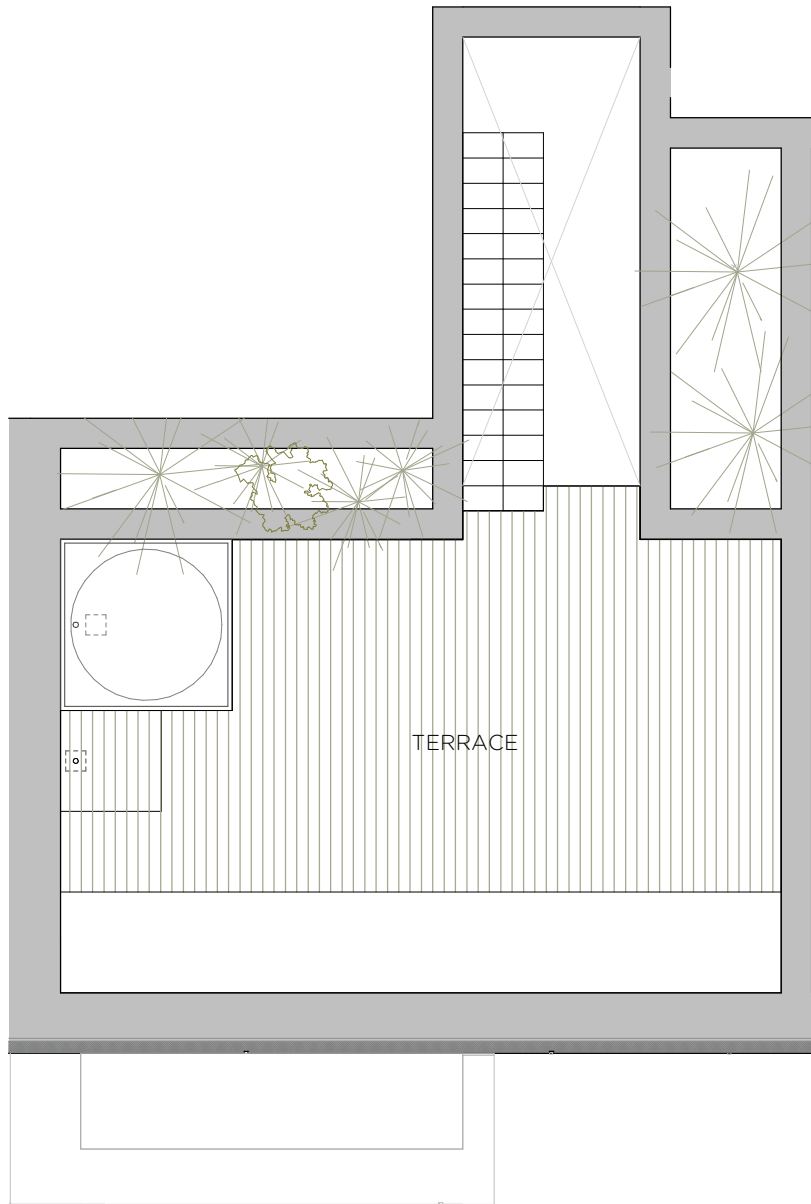

| V.3C APARTMENT | |
|--------------------------|--------|
| INDOOR USABLE FLOOR AREA | 111.48 |
| INDOOR GROSS FLOOR AREA | 133.90 |
| TERRACE | 57.12 |
| GROSS FLOOR AREA | 191.02 |
| GFA + COMMON AREAS | 230.29 |

| V.3C- USABLE FLOOR AREA | |
|-------------------------|---------|
| ROOM | SURFACE |
| LIVING-DINING_KITCHEN | 56.41 |
| BEDROOM 1 | 14.26 |
| BATHROOM 1 | 4.17 |
| BEDROOM 2 | 10.66 |
| BATHROOM 2 | 4.49 |
| BEDROOM 3 | 10.81 |
| HALLWAY | 4.82 |
| ENTRANCE | 4.28 |
| TOILET | 1.59 |
| TOTAL USABLE FLOOR AREA | 111.48 |