

KITCHEN  
WARDROBES  
SMART CONTROL  
PANORAMA WINDOWS  
SOLAR CONTROL GLASS  
COMMUNITY POOL  
COMMUNITY GYM  
SECURITY SYSTEM  
ART WALL  
BLINDS  
AC/HEATING  
(M) MOTORIZED WINDOW

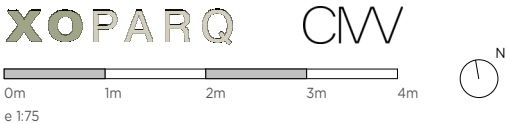

DATE: 19/10/23

\*This document is informative, it has not contractual value until the structure and installations are completely defined

**\*\*THIS DOCUMENT INCLUDING USABLE AREAS AND GROSS FLOOR AREAS IS ONLY TEMPORARY AND NOT FINAL DUE TO MUNICIPALY CHANGES AND CONSTRUCTION DESIGN**

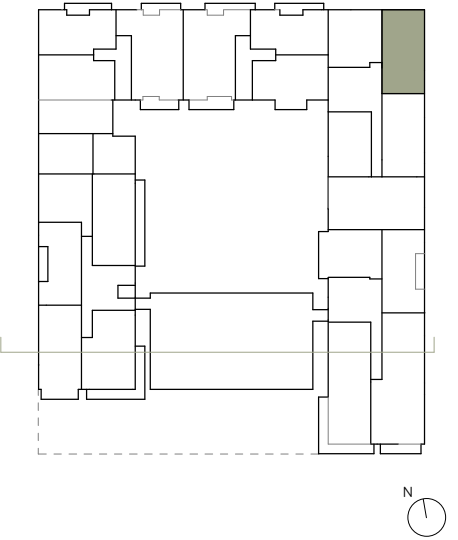

| V.1H APARTMENT           |        |
|--------------------------|--------|
| INDOOR USABLE FLOOR AREA | 71.53  |
| INDOOR GROSS FLOOR AREA  | 86.70  |
| TERRACE                  | 68.46  |
| GROSS FLOOR AREA         | 155.16 |
| GFA + COMMON AREAS       | 187.06 |

| V.1H+ USABLE FLOOR AREA |         |
|-------------------------|---------|
| ROOM                    | SURFACE |
| LIVING-DINING_KITCHEN   | 34.69   |
| BEDROOM 1               | 12.21   |
| BATHROOM 1              | 7.10    |
| BEDROOM 2               | 11.11   |
| BATHROOM 2              | 4.01    |
| HALLWAY                 | 2.41    |
| TOTAL USABLE FLOOR AREA | 71.53   |

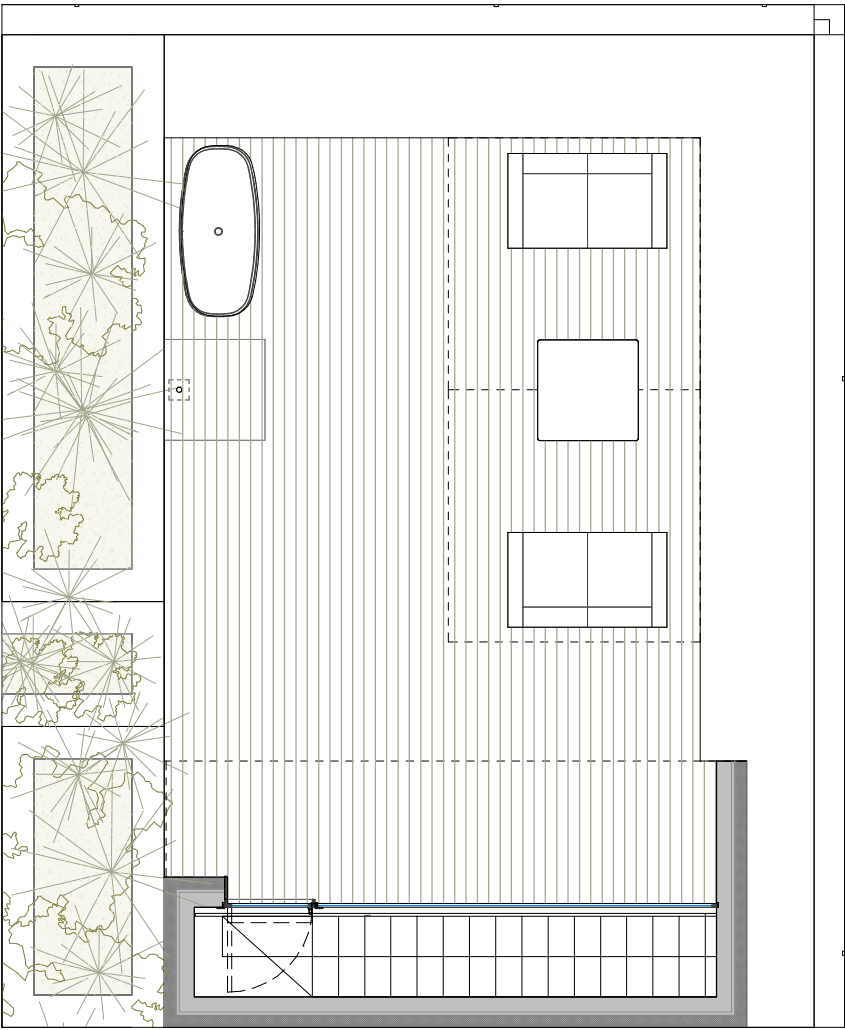

- KITCHEN
- WARDROBES
- SMART CONTROL
- PANORAMA WINDOWS
- SOLAR CONTROL GLASS
- COMMUNITY POOL
- COMMUNITY GYM
- SECURITY SYSTEM
- ART WALL
- BLINDS
- AC/HEATING
- (M) MOTORIZED WINDOW

XOPARQ

CW

0m

1m

2m

3m

4m

e 1:75

N

DATE: 19/10/23

\*This document is informative, it has not contractual value until the structure and installations are completely defined

**\*\*THIS DOCUMENT INCLUDING USABLE AREAS AND GROSS FLOOR AREAS IS ONLY TEMPORARY AND NOT FINAL DUE TO MUNICIPALY CHANGES AND CONSTRUCTION DESIGN**

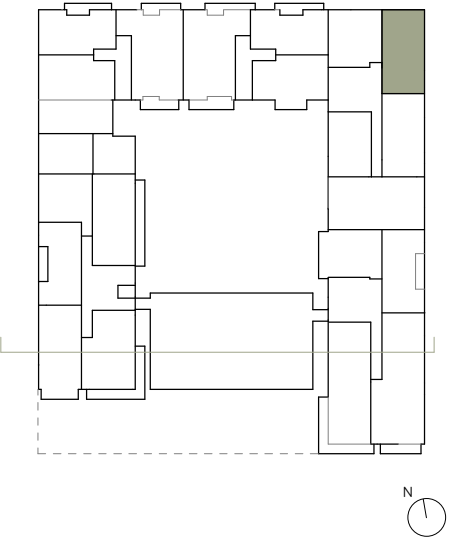
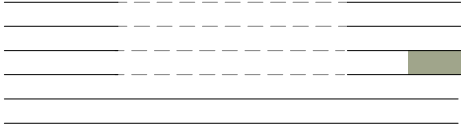

| V.1H II APARTMENT        |        |
|--------------------------|--------|
| INDOOR USABLE FLOOR AREA | 71.53  |
| INDOOR GROSS FLOOR AREA  | 86.70  |
| TERRACE                  | 68.46  |
| GROSS FLOOR AREA         | 155.16 |
| GFA + COMMON AREAS       | 187.06 |

| V.1H+ USABLE FLOOR AREA |         |
|-------------------------|---------|
| ROOM                    | SURFACE |
| LIVING-DINING_KITCHEN   | 34.69   |
| BEDROOM 1               | 12.21   |
| BATHROOM 1              | 7.10    |
| BEDROOM 2               | 11.11   |
| BATHROOM 2              | 4.01    |
| HALLWAY                 | 2.41    |
| TOTAL USABLE FLOOR AREA | 71.53   |